

## 2025 Hennepin Avenue (CSAH 2) Street and Utility Improvement Project, Glencoe, MN

# Project Update



GLENC 175513

### Project Contacts

#### SEH (Engineer)

1390 Hwy 15 S, Suite 200  
PO Box 308  
Hutchinson, MN 55350

**Doug Maeder, RPR**  
**320.204.0218**

[dmaeder@sehinc.com](mailto:dmaeder@sehinc.com)

Brody Bratsch  
Project Engineer

320.223.8418 (Cell)

[bbratsch@sehinc.com](mailto:bbratsch@sehinc.com)

Justin Black  
Project Manager

952.913.0702 (Cell)

[jblack@sehinc.com](mailto:jblack@sehinc.com)

#### Contractor

Holtmeier Construction, Inc.  
3301 Third Avenue  
Mankato, MN 56001  
Office: 507.389.9112

#### City of Glencoe

1107 11th Street E, Suite 107  
Glencoe, MN 55336  
320.864.5586  
[www.glencoemn.org](http://www.glencoemn.org)

June 18, 2025 | Project Update No. 6

### Upcoming work includes the following:

- **15th Street from Hennepin Avenue to Judd Avenue**
  - Residents on 15th Street, expect no access.
  - Construction of underground utilities will continue on 15th Street.
    - Sanitary sewer now; sewer and water services to begin this afternoon; storm sewer and catch basins next week.
- **Hennepin Avenue**
  - Advanced warning road closure signs tipped up; will be closed from 13th Street to 18th Street starting Monday, June 23rd.
  - Temporary water will be set up on Monday, June 23rd.

### Here is some additional information.

Posted detour routes will be in place on June 23rd for Hennepin Avenue. Also attached is a map showing road closures and access routes to the Glencoe Regional Health (GRH).

Water shutdowns will be required as work continues on Hennepin Avenue. Please look for paper notices from the contractor placed on your door for timing of shutdowns. Please check *all* of the doors around your house for written notices of upcoming work. Crews can't always guess which door residents usually use. Sanitary sewer will remain in operation throughout the project.

We have worked closely with GRH staff to ensure that the water will be provided from multiple main line pipes for the hospital and clinic during the project, allowing continual operation without a water shutdown for this facility.

Replacing an existing water system involves several steps. First, an aboveground temporary water system is assembled. The two-inch temporary water main and three-quarter-inch water services are assembled, connected to a hydrant, filled, disinfected, then connected to the outside spigots of the houses. At this point, the existing underground water main can be shut off and the new water main can be installed. Water will be supplied to individual housing units through smaller pipes that branch out to the homes. Temporary water will only be installed in areas of the project where the existing water main is being replaced. In certain locations, these temporary water lines may cross the street and/or driveways. Gravel will be placed over the top of these lines so that vehicles can safely drive over them. Please do not move the temporary water lines. You may carefully trim next to the hoses and pipes, but please do not mow over them.

This is also the time to remind everyone that anything within the public right-of-way (approximately 13 feet behind existing curb) is in jeopardy of being damaged and/or removed. This includes landscaping, sprinkler or pet

containment systems, etc. Sprinkler and pet containment systems are considered “private” facilities. Locating them and marking them in and near the right-of-way is the property owner’s responsibility. It would be helpful for those of you who have sprinkler or pet containment systems to contact me so that we are made aware of them. **Any damage to those systems as a result of failing to locate and mark them will be the property owner’s responsibility.**

**If you are interested in receiving future Project Updates by e-mail, please send your name, property address, and e-mail address to Julie Brinkman at [jbrinkman@sehinc.com](mailto:jbrinkman@sehinc.com).**

Please remember that schedules can change at a moment’s notice because of weather, delays by subcontractors, or other unforeseen events.

If you have any questions or concerns, feel free to contact me.

**Doug Maeder, Resident Project Representative**

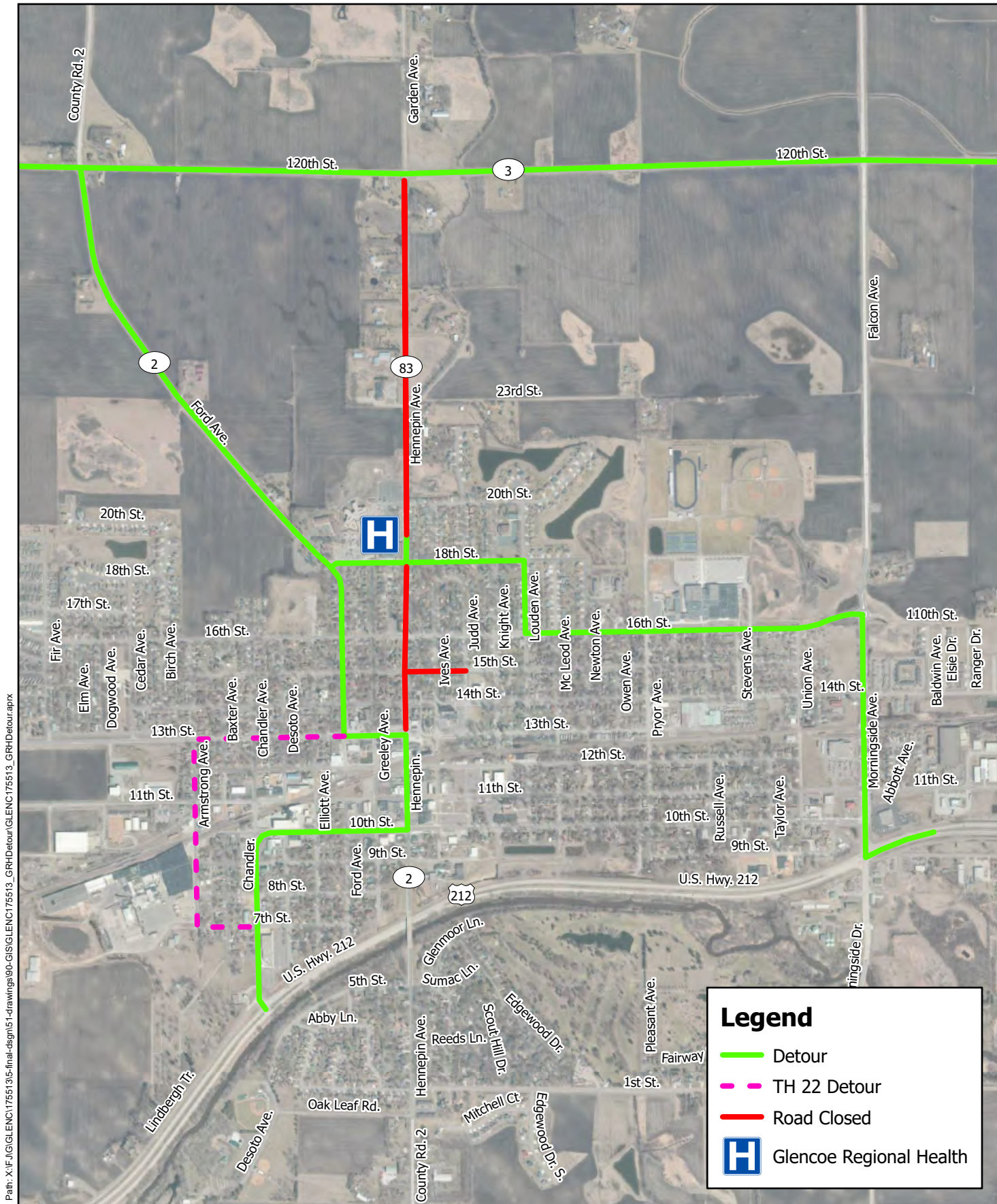

### Legend

- Detour
- TH 22 Detour
- Road Closed
- Glencoe Regional Health

|  |                  |   |   |  |
|--|------------------|---|---|--|
|  | <br>0 1,500 Feet | Project: GLENC 175513<br>Print Date: 6/16/2025  | <h2>Hospital Detour - Access Route 1</h2> <h3>Hennepin Ave Rehabilitation</h3> <h3>Glencoe, MN</h3> |  |
|  |                  | Map by: tschwarz<br>Projection: NAD 1983 HARN Adj<br>MN McLeod (US Feet)<br>Source: McLeod County, City of<br>Glencoe, and SEH Inc. |   |  |

This map is neither a legally recorded map nor a survey map and is not intended to be used as one. This map is a compilation of records, information, and data gathered from various sources listed on this map and is to be used for reference purposes only. SEH does not warrant that the Geographic Information System (GIS) Data used to prepare this map are error free, and SEH does not represent that the GIS Data can be used for navigational, tracking, or any other purpose requiring exacting measurement of distance or direction or precision in the depiction of geographic features. The user of this map acknowledges that SEH shall not be liable for any damages which arise out of the user's access or use of data provided.