

2025 Hennepin Avenue (CSAH 2) Street and Utility Improvement Project, Glencoe, MN

Project Update



GLENC 175513

Project Contacts

SEH (Engineer)

1390 Hwy 15 S, Suite 200
PO Box 308
Hutchinson, MN 55350

Doug Maeder, RPR
320.204.0218

dmaeder@sehinc.com

Brody Bratsch
Project Engineer

320.223.8418 (Cell)
bbratsch@sehinc.com

Justin Black
Project Manager
952.913.0702 (Cell)
jblack@sehinc.com

Contractor

Holtmeier Construction, Inc.
3301 Third Avenue
Mankato, MN 56001
Office: 507.389.9112

City of Glencoe

1107 11th Street E, Suite 107
Glencoe, MN 55336
320.864.5586
www.glencoe.mn.org

August 25, 2025 | Project Update No. 17

Beginning Tuesday, August 26th, through Friday, August 29th, CR 83 will be closed between 20th Street and 23rd Street while storm sewer is installed. The 20th Street intersection will remain open. This will complete the pipe work along CR 83.

Phase 3 of the project is anticipated to begin on September 2nd. An additional bank of temporary mailboxes will be installed during this final phase of the project. The location will be provided once installed. The Postmaster will notify residents if their mail will be delivered to the temporary mailboxes.

Beginning September 2nd, 18th Street from Hennepin Avenue to the alley east of Greeley Avenue will be closed, as will Hennepin Avenue from 18th Street to 20th Street. The 20th Street intersection will remain open.

Hennepin Avenue will be closed from 13th Street to 20th Street, with the exception of the 16th Street crossing.

Attached is a map showing the road closures and access routes to Glencoe Regional Health (GRH). All access to the hospital will need to be from the 20th Street entrance.

Here is some additional information.

Please remember that schedules can change at a moment's notice because of weather or delays by private utility companies that are not under direct control of the City or the City's contractor.

During construction, there will be times when streets are closed to traffic. Residents will need to park on adjacent streets and walk to their homes. If you intend to walk across your neighbor's yard for access to your home during this time, please talk to your neighbor and ask their permission before doing so.

This is a reminder that anything within the public right-of-way (approximately 13 feet behind existing curb) is in jeopardy of being damaged and/or removed. This includes landscaping, sprinkler or pet containment systems, etc. Sprinkler and pet containment systems are considered "private" facilities. Locating them and marking them in and near the right-of-way is the property owner's responsibility. It would be helpful for those of you who have sprinkler or pet containment systems to contact me so that we are made aware of them. **Any damage to those systems as a result of failing to locate and mark them will be the property owner's responsibility.**

If you are interested in receiving future Project Updates by e-mail, please send your name, property address, and e-mail address to Julie Brinkman at jbrinkman@sehinc.com.

If you have any questions or concerns, feel free to contact me.

Doug Maeder, Resident Project Representative

Closures beginning
September 2, 2025

16th St. intersection will
be open until Sept. 15th.

Legend

- Detour
- Road Closed
- Glencoe Regional Health

Path: X:\F\GIS\GLENCL75513\5-final-dsgn\51-drawings\90-GIS\GLENCL75513_GRP\Detour.aprx

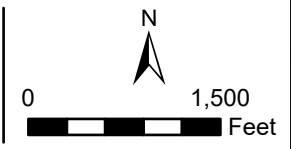

Project: GLENC 175513
Print Date: 8/6/2025
Map by: tschwarz
Projection: NAD 1983 HARN Adj
MN McLeod (US Feet)
Source: McLeod County, City of
Glencoe, and SEH Inc.

Hospital Detour Access Route 3
Hennepin Ave Rehabilitation
Glencoe, MN



This map is neither a legally recorded map nor a survey map and is not intended to be used as one. This map is a compilation of records, information, and data gathered from various sources listed on this map and is to be used for reference purposes only. SEH does not warrant that the Geographic Information System (GIS) Data used to prepare this map are error free, and SEH does not represent that the GIS Data can be used for navigational, tracking, or any other purpose requiring exacting measurement of distance or direction or precision in the depiction of geographic features. The user of this map acknowledges that SEH shall not be liable for any damages which arise out of the user's access or use of data provided.